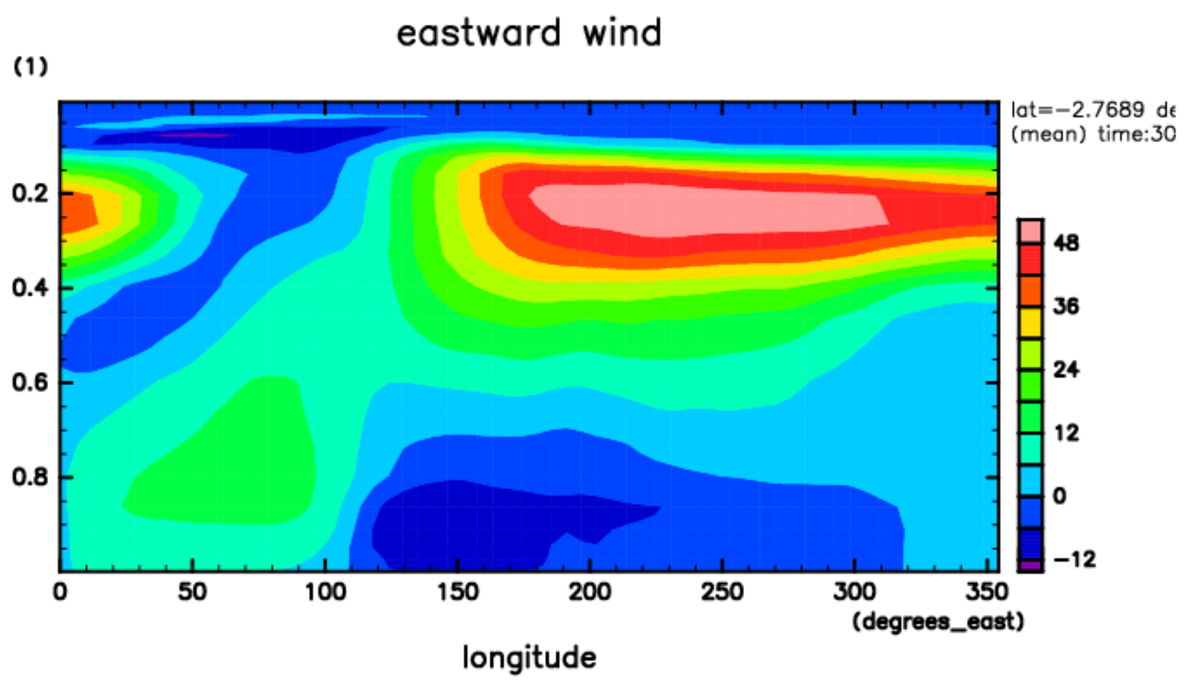
eastward wind
(1)
lat=−2.7689 de
(mean) time:30
0.2
0.4
0.6
0.8
0
50
100
150
200
250
300
350
(degrees_east)
longitude
48
36
24
12
0
−12

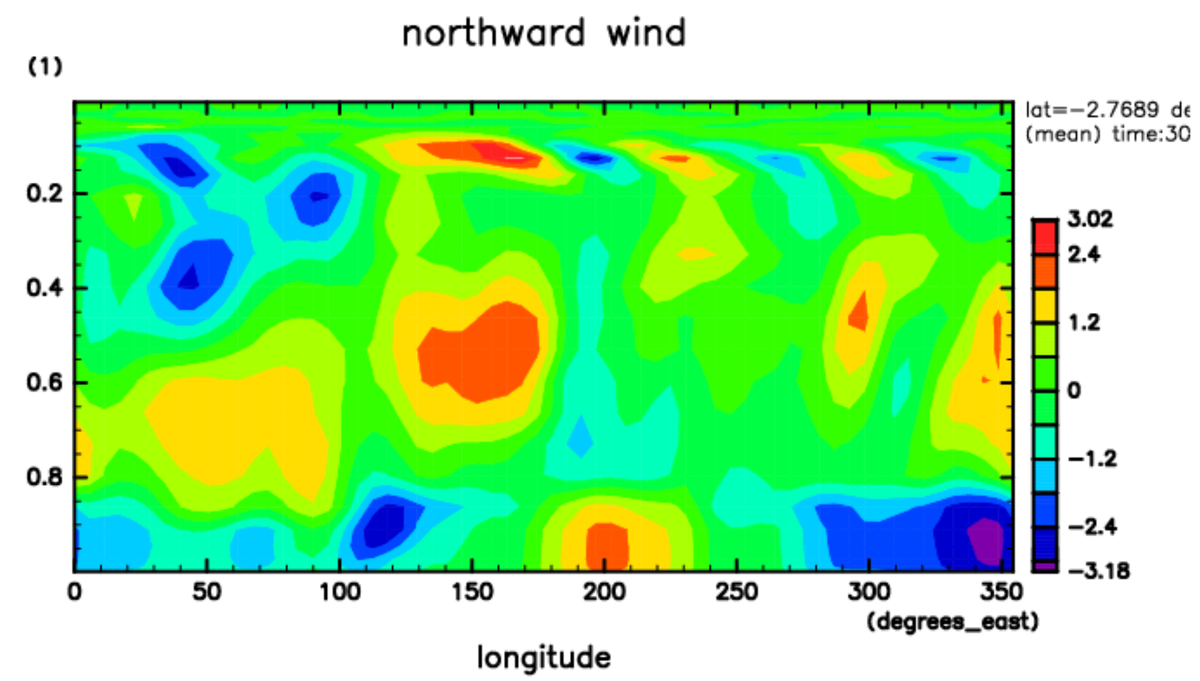
northward wind
(1)
lat=−2.7689 de
(mean) time:30
0.2
0.4
0.6
0.8
0
50
100
150
200
250
300
350
(degrees_east)
longitude
3.02
2.4
1.2
0
−1.2
−2.4
−3.18

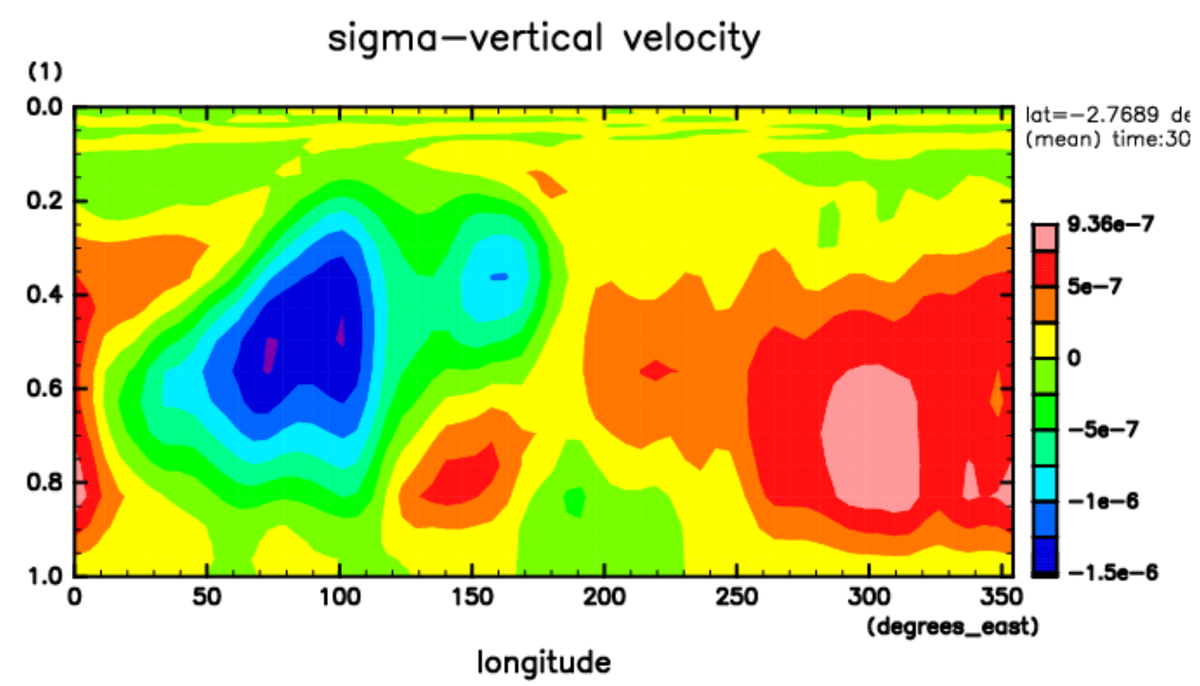
sigma−vertical velocity
(1)
lat=−2.7689 de
(mean) time:30
0.0
0.2
0.4
0.6
0.8
1.0
0
50
100
150
200
250
300
350
(degrees_east)
longitude
9.36e−7
5e−7
0
−5e−7
−1e−6
−1.5e−6