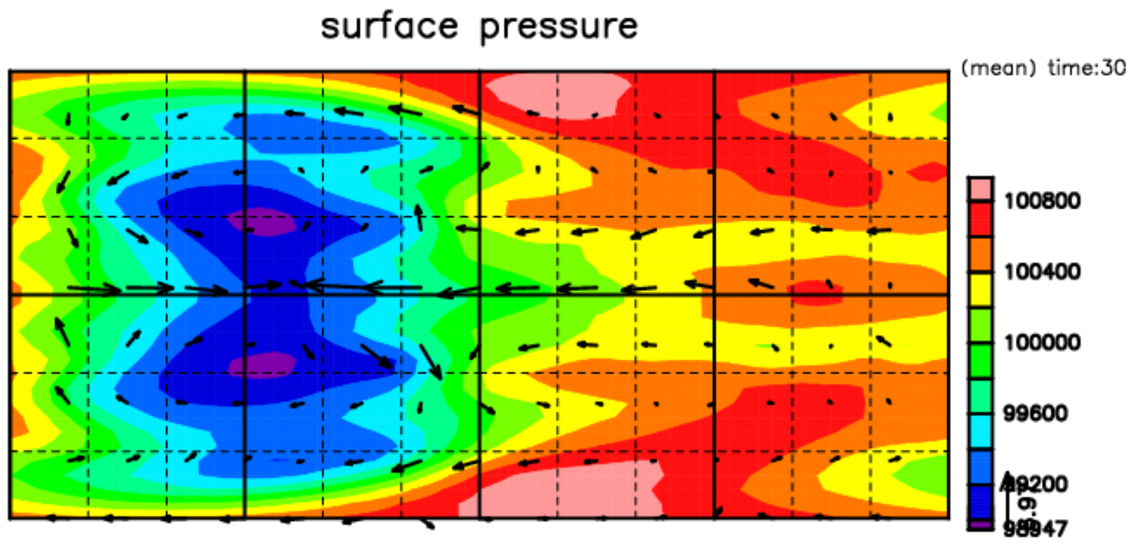
surface pressure
(mean) time:30
100800
100400
100000
99600
99200
98947

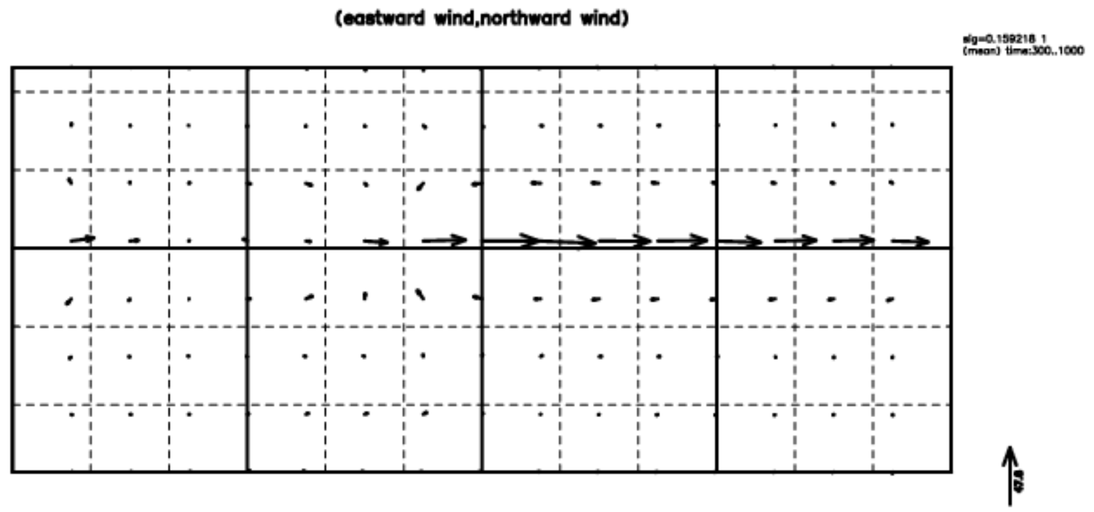
(eastward wind,northward wind)

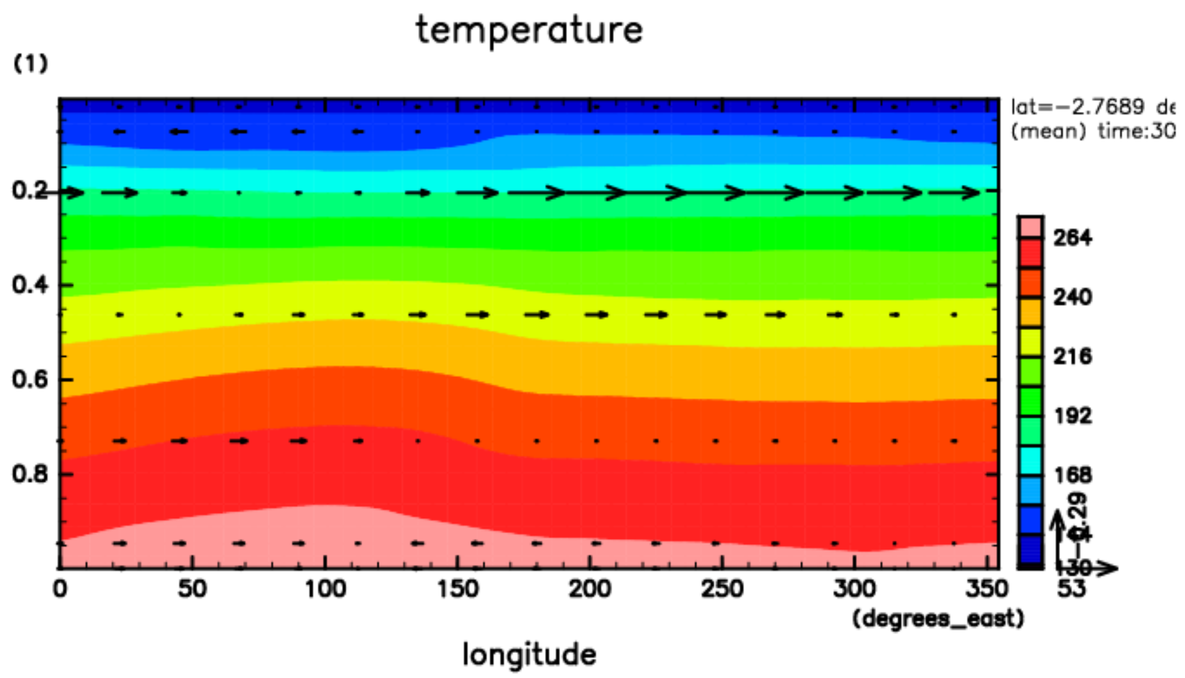
temperature
(1)
lat=−2.7689 de
(mean) time:30
0.2
0.4
0.6
0.8
264
240
216
192
168
0
50
100
150
200
250
300
350
(degrees_east)
longitude

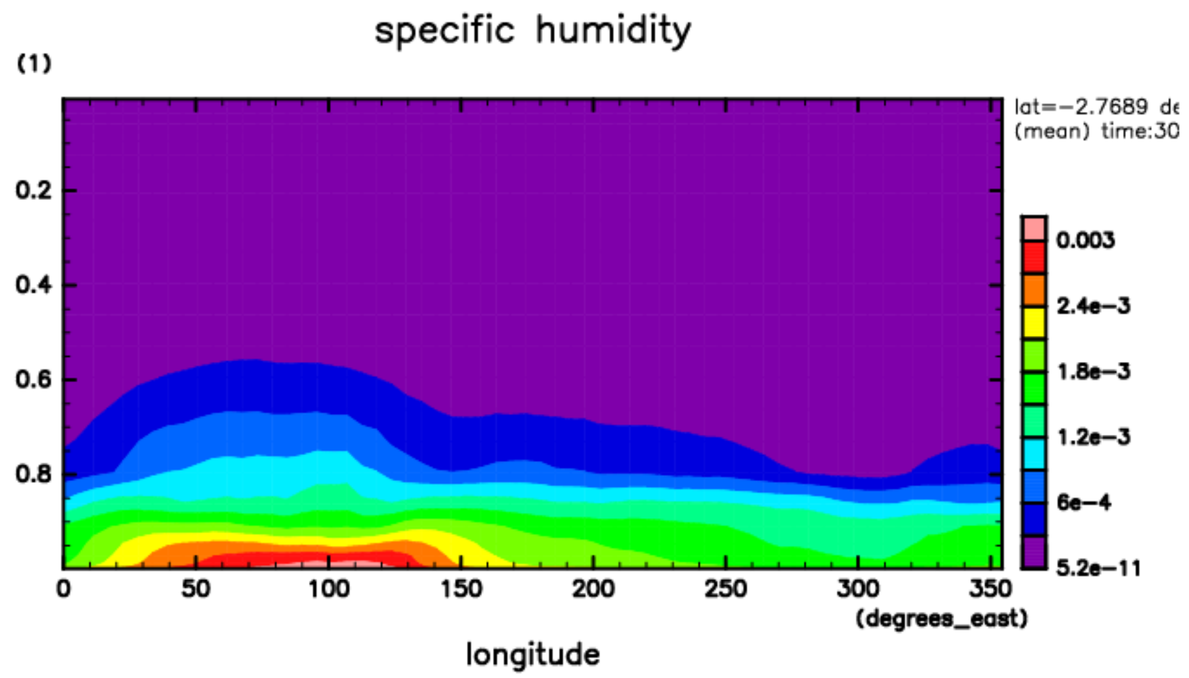
specific humidity
(1)
lat=−2.7689 de
(mean) time:30
0.2
0.4
0.6
0.8
0.003
2.4e−3
1.8e−3
1.2e−3
6e−4
5.2e−11
0
50
100
150
200
250
300
350
(degrees_east)
longitude